THE RAMPANT LION

1971-72

ESTABLISHED 1862

W&J WILSON
LIMITED

Since 1862

FINEST CLOTHING For All The Family

W. & J. WILSON has been known for 110 years as THE STORE for finest quality apparel. Men . . . women . . . boys and girls will select from outstanding displays of Imported Clothing . . . the latest fashions, the most impeccable tailoring! Be certain about your good appearance . . . select and wear with pride, finest quality clothing from WILSON'S in Victoria!

W&J WILSON
LIMITED

1221 Government Street at Trounce Alley
Phone 383-7177

THE RAMPANT LION

GLENLYON PREPARATORY SCHOOL

1701 BEACH DRIVE
VICTORIA, B. C.

VOLUME NO. 8
1971 - 72

EDITORIAL COMMITTEE

CHIEF EDITOR	Mark Ruthven
SUB EDITORS	Brian Costello Tim McGee Christopher Thom Brian Titus Michael Wiggins
PHOTOGRAPHY	Mark Ruthven
ADVERTISING MANAGER	Tim McGee
STAFF ADVISOR	Mr. C. Skinner

1971 - 72

GLENLYON SCHOOL STAFF

Headmaster

Hamish I. F. Simpson	B.A. (U.B.C.), Dip. Ed. (OXON)

Assistant Headmaster

Keith P. Walker	M.A. (CANTAB), B. C. Teachers' Certificate

Assistant Staff

D. Auld	Diploma of Education, Jordanhill, Scotland
T. Cummings	B.A. (University of Victoria)
P. Davis	Dunedin Training College, New Zealand
J. Gallienne	A.G.S.M. (Guildhall School of Music), Teaching Certificate (College of St. Mark and St. John) London, B. C. Teachers' Certificate
M. Jones	B.Sc. (University of Wales)
G. Lough	B.A. (U.B.C.)
E. Makovski	R.C.N. (Rtd.)
M. McAlpine	University of Victoria
C. Skinner	B.A. (University of Victoria)
M. Thorn	B.F.A. (University of Victoria), Teachers' Certificate and Diploma of Fine Arts, New Zealand
D. Weston	B.A. (CANTAB)

Administration

D. Murray	Secretary-Bursar
A. Marshall	Maintenance
I. Rideout	Kitchen
P. Simonds	Janitor
J. Sheeshka	Groundsman

GLENLYON PREPARATORY SCHOOL SOCIETY

BOARD OF GOVERNORS 1971 - 72

Dr. J. Stewart Bland	
Mr. Murray Gammon	
*Dr. Brodie Cupples	
Mr. E. Gudewill	
Mr. H. Gladwell	
*Mr. D. Homer-Dixon	
Mr. Ronald J. McKenzie	Secretary
Mr. T. D'Arcy McGee	
*Mr. Jack Rowe	
Mr. Eoin Ruthven	Chairman
*Mr. John Pitts	
Mr. Peter Pollen	
Mr. W. S. Thackray	Treasurer
Mr. Gordon Verley	
*Mr. D. Wilson	

*Denotes Glenlyon Old Boy

HEADMASTER'S NOTES

This year, 1971-72, was Glenlyon's fortieth year, and as the following pages will attest, one of much variety, spirit and accomplishment. I think it significant that although the school has grown numerically over the years, we are still able to maintain a "family" atmosphere, and the close rapport between students and staff is one of our distinctions. Glenlyon emphasizes involvement by all boys in both cultural and athletic activities, and the opportunities for participation and learning new skills are unsurpassed anywhere I believe.

Staff changes are inevitable and this June we bade farewell to four members who have given excellent service over a number of years. Cdr. Eric Makovski has been thirteen years at the school, and never missed a day through illness, which surely is some record. He has left us a fine legacy with the Sailing Club, and we wish him continued good health and happiness in his retirement. Mr. M. Jones and Mr. M. McAlpine have accepted posts with increased responsibility at St. Michael's University School and we wish them continued success. Also, our gratitude to Mrs. Jackson who has been Grade 3 teacher for the past two years, and given our young boys a good foundation.

This year has been the first that Glenlyon has operated as a non-profit society, and certainly from my point of view it has been a new experience accounting for my actions to a Board of Governors--who naturally keep a careful eye on the purse strings in particular. I feel

a new era has begun for the school, for we must somehow find the necessary funds to update our facilities and provide a new Library, Science Laboratory and Art Studio, in particular. Bricks and mortar do not make a school, but Glenlyon is at a critical stage, and to stand still at this time in our history would be a calamity. In this past year the school has called on many Parents, Old Boys and Friends for support, and the response has been gratifying--but there is much to do yet, and I would hope to see a new building funded within the next twelve months. The purchase by the Society of Miss Ashworth's property adjacent to our Residence has given us the necessary space to spread our wings, and yet not overcrowd and spoil our magnificent setting.

My final paragraph is indeed a sad one--but I know many boys still at Glenlyon and Old Boys in Victoria will have been shocked to hear of Neil Rahn's tragic accidental death in late August. Neil Rahn was seven years at the school (1961-68) and in his last year was a School Prefect, Captain of Thompson House, and an outstanding all-round athlete. Since leaving Glenlyon he has attended Oak Bay High, and was an exchange student to Japan 1969-70. To his family we extend our deepest sympathy--and to those of us who knew him well, his marvellous spirit and determination in all he did will not be forgotten.

Hamish I. F. Simpson
Headmaster

VERITAS ATQUE VALOR

1701 Beach Drive, Victoria, B.C.

VALETE

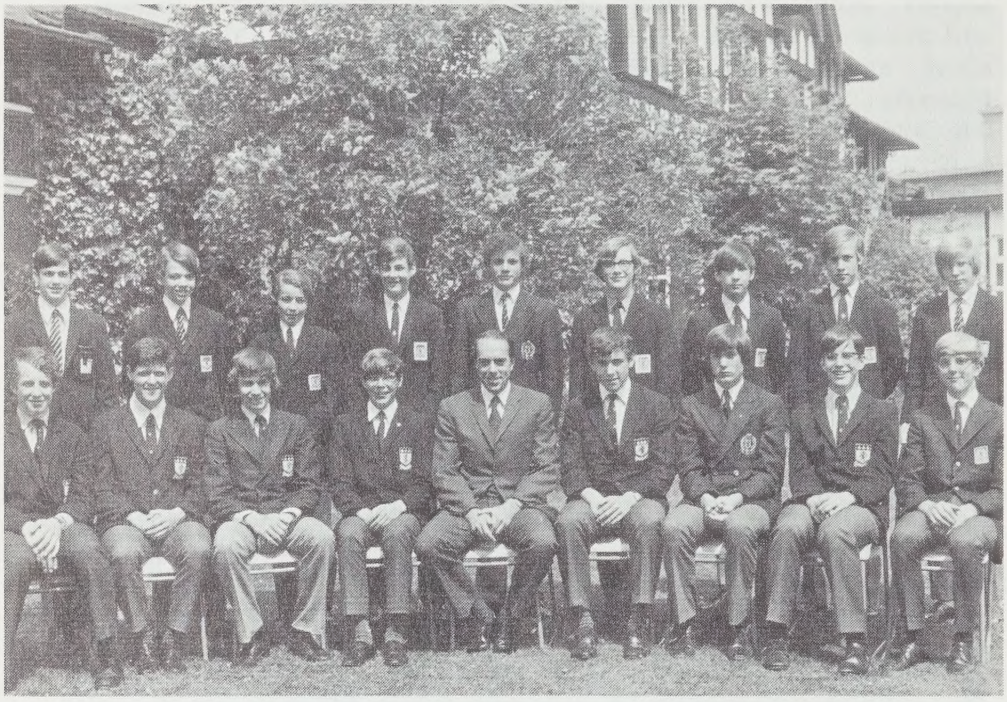

BACK ROW (left to right): Michael Angus, Richard Hunt, Peter Trelawny, Michael Templeman, Martin Screech, Michael Knowles, Neil Crofton, Philip Butterfield, John Walker. FRONT ROW: Jeffrey Barnett, Brodie Cupples, Mark Ruthven, Brian Titus (Headboy), the Headmaster, Brian Costello, Michael Wiggins, Guy Tyrwhitt-Drake, Ralph Stoerzer.

	To
ANGUS, Michael (T. 1968-72) 1st XI Cricket, Sailing, Photography	Brentwood College
BARNETT, Jeffrey (M. 1964-72) House Captain, School Prefect, Sailing, Debating, Choir.	Oak Bay High School
BUTTERFIELD, Philip (M. 1969-72) House Prefect, Choir Prefect, 1st XV Rugby, 1st XI Cricket, Gym Club, Drama, Sailing.	Oak Bay High School
COSTELLO, Brian (D. 1969-72) School Vice-Captain, 1st XV Rugby, Cross Country, Track and Field	St. Michael's University School
CUPPLES, Brodie (D. 1965-72) House Captain, School Prefect, 1st XV Rugby (Capt.), Track and Field, Stage Manager.	Brentwood College
CROFTON, Neil (M. 1970-72) House Vice-Captain, School Prefect, Sailing, Debating, Drama	Esquimalt High School
HUNT, Richard (M. 1971-72) Head Librarian, Sailing	Mount Douglas High School

	To
KNOWLES, Michael (D. 1969-72) Drama, Sailing, Photography	Mount View High School
RUTHVEN, Mark (T. 1965-72) House Vice-Captain, School Prefect, 1st XV Rugby, 1st XI Cricket, 1st XI Soccer, Track and Field, Drama, Debating, Photography, Editor - "Rampant Lion"	Claremont Senior High School
SCREECH, Martin (T. 1963-72) 1st XV Rugby, Track and Field, Drama	Mount Douglas High School
TITUS, Brian (T. 1964-72) School Captain, 1st XI Cricket, Track and Field (Capt.), Cross Country (Capt.), Sailing, Debating, Photography	St. Michael's University School
TEMPLEMAN, Michael (F. 1965-72) House Vice-Captain, 1st XI Soccer, 1st XI Cricket	Oak Bay High School
TRELAWNY, Peter (F. 1966-72) House Prefect, 1st XI Soccer, 1st XI Cricket, Debating	Claremont Senior High School
TYRWHITT-DRAKE, Guy (F. 1964-72) House Captain, School Prefect, Debating	St. Michael's University School
STOERZER, Ralph (D. 1965-72) House Vice-Captain, 1st XV Rugby, 1st XI Soccer, Track and Field, Cross Country	St. Michael's University School
WALKER, John (F. 1966-72) House Prefect, Science Lab Prefect	Oak Bay High School
WIGGINS, Michael (T. 1966-72) House Captain, School Prefect, 1st XV Rugby, 1st XI Soccer, 1st XI Cricket (Capt.), Track and Field, Drama	Brentwood College

REPORT OF THE MOTHERS' AUXILIARY

1971 - 72

In September, the usual coffee party and membership drive had to be cancelled because of the School Society meeting. However, after the Christmas break a number of functions were held.

In February we held two events. The first was the new book sale in conjunction with the Science Fair, at which over $600.00 worth of new books were added to the school Library. Secondly, a film night was sponsored which raised another $50.00 for our projects.

Our major undertaking was the Family Night Dinner in April, which was very well attended. We would like to thank everyone for the help and support given us. Over $400.00 was realized.

The used clothing was ably handled by Mrs. Hine and realized $183.00.

Once again we are indebted to Mrs. Simpson Sr. and Mrs. H.I.F. Simpson for their invaluable help and advice.

It has been a successful year. The Auxiliary has bought five extensions for the tables purchased last year, donated $150.00 towards a printing press for the Art Room, given two book prizes and has plans to purchase some electronic equipment for the new building.

The new executive for the year 1972-73 is as follows:

President	Mrs. Titus
Vice-President	Mrs. Buchanan
Secretary	Mrs. Wilson
Treasurer	Mrs. Philip
Social Convenor	Mrs. McKenzie
Assist. Social Convenor	Mrs. Dufleit

The School Residence: 1720 Beach Drive, Victoria, B.C.

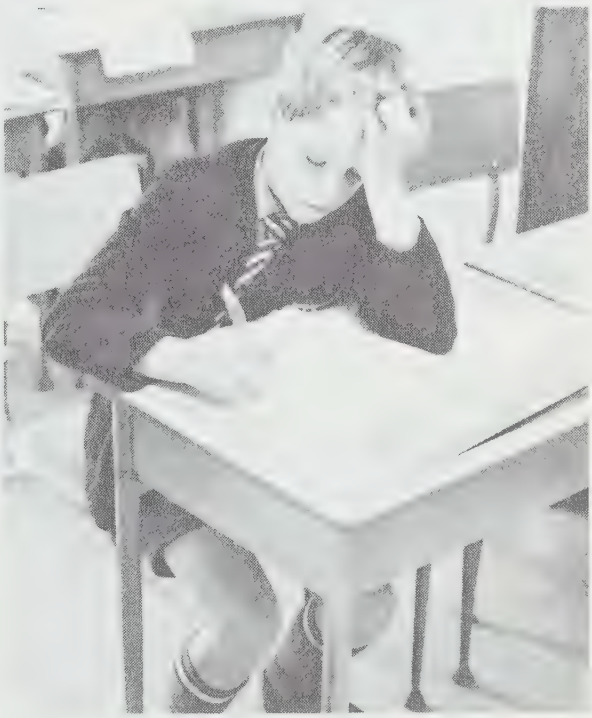

ACTIVITIES

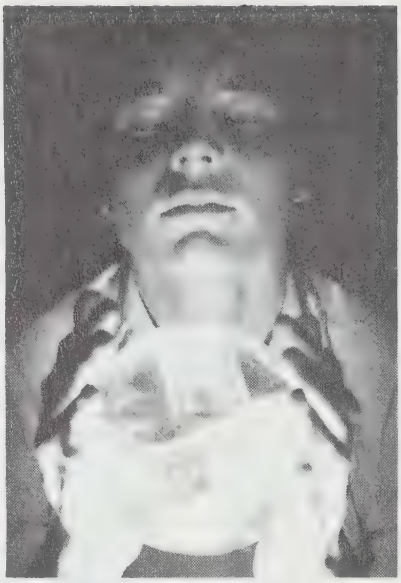

VERITAS ATQUE VALOR

VERITAS ATQUE VALOR

CAROL SERVICE

The first term ended again this year with a Carol Service at St. John's Church, attended by a very large number of parents and friends. The singing of Carols alternating with the reading of Lessons--a form of Christmas Service devised some 50 years ago in Truro Cathedral, England--is particularly suited to schools because it does enable the parents, periodically, to take an active part. So often at school functions are they expected to sit and listen.

Though one may recall individual items with pleasure--the organ voluntary of Walter Prossnitz, the crystal reading of Tim McGee, or even the sight of the Senior Tenor striding down the aisle to retrieve the truant trebles recessing one Carol too early--the most moving part of the service was what one felt when the whole Glenlyon community sang together with triumphant joy. This was the purpose of the Christmas story.

In the words of Canon Baker who kindly took the Service for us, "If the Lord has blessed you with a good voice, now is the time to sing out. If he has not, now is the time to get your own back."

K.W.

Being the second year that our school choir has had all four parts, we were able to produce some very lovely music. The blending and tone of the lower register , sung mainly by Grades 8 and 10 boys supplemented by members of the staff, was much improved.

Under the enthusiastic direction of Mr. Gallienne who has put in a lot of time and hard work at the school, the choir this year has accomplished more than ever before. On the last day of the Fall Term, the choir sang beautifully at the Carol Service held in St. John's Church and a few days before Christmas sang part of the seasonal repertoire on the Noon Show at the CHEK television studio.

A special recognition must be given to Grade 8 student, Walter Prossnitz, who accompanied the choir on these two occasions on the organ and the piano.

The musical highlight of the year took place in the Spring Term. On Good Friday, March 31, 1972 the school choir, along with the choir of St. John's Anglican Church, sang Haydn's "Nelson" Mass in D Minor accompanied by the orchestra of the Victoria Conservatory of Music. For the last half of the Fall Term and the whole of the Spring Term, Mr. Gallienne worked relentlessly for this great occasion--first of all teaching the choir the notes, then teaching them the "music". The church was full.

In the Summer Term the choir sang more "popular" music, such as "Raindrops Keep Fallin' on my Head". On Family Night at the beginning of Summer Term, the choir (without much notice) sang "Sunrise, Sunset" from Fiddler on the Roof.

The fine arts at Glenlyon, especially music, are being made more a part of school life and everybody is looking forward to more musical adventures next year.

C.T.

CHRISTMAS CONCERT

This year's Christmas Concert was one of the best on record as each grade produced a fine well-rehearsed play or skit, in most cases, very humorous. The Headmaster welcomed the guests and the M.C., the school captain Brian Titus, introduced the first performance as Grade Three's "Just the Place for Buddy". This involved a boy and his parents being shown around Glenlyon for the first time. The impression the couple must have attained would have been one of amazement, as boys were seen walking around the school campus with terrible injuries, defaulters which looked more like punishment for first degree murder than a few words out of line, and a staff which appeared as rather shrewd taskmasters; in all, it was a humorous and creditable performance.

Grade Four followed with three songs, sung very well, considering the difficulty in attaining unison and an acceptable result. Under Mr. Davis' brilliant musical direction, the boys produced three fine songs which were well received by the audience.

Continuing the program, Grade Five performed the "Shooting of Dan McGrew" with gusto and enthusiasm, and all boys and staff involved should be given credit for a good production.

Under Mr. Skinner's excellent direction, Grade Six acted and sang Dylan Thomas' "A Child's Christmas in Wales". Although only a small portion of the actual script was produced, a very interesting and effective result was attained.

The middle performance in the program was Grade Seven's series of skits entitled "Life's Like That", a comical look at everyday life situations which contain humour which most people don't realize. The situation comedy was based mainly on unobvious puns and, in general, just "life", and each skit was appreciated for its witty humour.

Grade Eight (L) followed Grade Seven, and the Grade Eighters performed three short skits, each with a light dusting of political satire. These skits were well acted, well produced, and well received by all. Grade Eight (G) followed with "The Missing Newsreel 1971". A comical skit again containing satire and subtle humour, it was concerned with stupidity and some very funny circumstances. It was a truly humorous and appreciated production.

Grade Nine, with a pneumatic performance, produced a comical look into the future. The audience was shown a TV interview involving the ten candidates for Mayor of Victoria in 1984. Entitled "Interview Victoria", the basis of the script was brought out as each candidate expressed his opinions and the promises he would fulfil as Mayor. Each candidate's promises were utterly ridiculous, and they also showed Victorians what their city might be like in thirteen years.

Grade Ten's performance, a surprise to all outside of Grade Ten, was a production of "This is Your Life," with non other than Mr. Walker as the victim. The boys recreated some of Mr. Walker's pleasant memories and some rather embarrassing ones. It was all taken well by everyone and it turned out to be an extremely funny production.

Brian Titus thanked the guests, boys and staff, and following this the boys sang the school song, and all present sang "O Canada" to end the day's programme.

T. McGee

ART

One of the best things about the Art Room this year is that it has been used to capacity. Boys, themselves, have initiated lunch hour work

to continue projects started or to try to expand ideas and to experiment with different materials. This demand has snowballed to create a focal dynamo of activity which has stimulated the work of others in the school.

Because of the consolidation of work within, we have not aimed at exhibiting outside as we did last year. A sense of a school workshop, generating its own vitality, has been accomplished instead, and we have welcomed many interested visitors to our studio. The art room has, at times, become overstocked with work in progress, and we have felt the increasing need for expanded space, hot water to wash in and a designated place to follow through ceramic and sculptural work.

Before Christmas, Grade Eight worked hard to produce and sell linocut Christmas cards, and Grade Six organized two small lunch time parties for Grades Four and Five. Funds from these and a generous sum donated by the Women's Auxiliary made it possible to buy the multi-purpose press we now have. It has already been used by some boys in the upper school in producing linocuts, collagraphs and plexi-glass engraving.

In celebration of the Christmas season, Grade Seven completed a lively colourful mural based on "The Partridge in the Pear Tree" theme. Grades Seven and Eight boys produced a series of cut paper work designs which, assembled, made a conifer-like window decoration. For parents' dinner night in April, many Grade Eight boys worked overtime to complete their mobiles which were hung in the Library.

In summer, there have been sketching outings at Junior School level. Trips have been to the Marina, Beacon Hill Park, Willows Park, and construction sites. Sketches have been the springboard for paintings and model making.

We are thankful to Mr. Skinner and his camera crew who have helped photograph art activities. We thus have a record not only of results, but also of those moments of personal involvement in a creative situation, which reveal a great deal.

c.m.t.

DEBATING

This year, under the direction of Mr. Skinner, there has been much organized debating at Glenlyon, especially at the Grade 9 and 10 levels. Not only have there been debates in the classroom once a week, but there have been two debates against the Grades 9 and 10 of Norfolk House. This year for the second year in a row, we have entered B. C. competition--the Hammarskjold Cup, and the Newman and F.I.S.A. Cup debates.

In the Hammarskjold Debate held in Vancouver in February and open to all schools in British Columbia, we did very well, winning five debates, drawing one, and losing two in Under Sixteen competition. Brian Titus was judged the best junior debater in British Columbia, while Jeff Barnett placed a commendable tenth in the overall standings. The topic on this occasion was "That Canada should abolish all import tariffs and trade restrictions on goods manufactured in underdeveloped countries." The other debaters representing Glenlyon were N. Crofton, M. Ruthven, G. Tyrwhitt-Drake, T. McGee, C. Thom, and R. Wilson.

Later, in April, we entered the Newman and F.I.S.A. Cup debates

which are open to B. C. Independent Schools. The senior topic was "That free enterprise provides greater equality of opportunity than socialism" and was debated affirmatively by B. Titus and N. Crofton, who placed fourth overall against Grade 11 and 12 competition. The junior topic "That TV commercials be abolished" was debated by T. McGee, C. Thom (affirmative) and M. Paget and R. Wilson (negative).

B.T.

DRAMA

For the fourth year in succession, Glenlyon entered two original plays in the Greater Victoria Schools' Drama Festival. The junior play entitled Robot was exhuberantly performed in the Elementary Division by sixth graders A.Egoyan, P. Titus, P. Newton, S. MacWilliam, B. MacClement, M. Pinckard, N. Mellor, and R. Carter. Stage Manager was T. Hine.

In the complimentary adjudication, Dr. Barbara McIntyre, Head of the Theatre Department at the University of Victoria, praised the boys' teamwork and cited P. Titus as one of the leading elementary thespians of the Festival. Dr. McIntyre kindly came to the school the day following the performance and held an informal workshop with the cast to the great benefit of all concerned.

Subsequently, the cast was invited to perform at the Pacific Centre in Metchosin. This proved to be a happy occasion for both audience and cast, especially as the Centre had arranged to videotape the performance. For the performers to see themselves later as their audience had seen them was a most valuable lesson in self-criticism.

The play was again performed in April as part of the entertainment for the Family Night Dinner sponsored by the Mothers' Auxiliary.

The senior play entered in the Festival, Shock Treatment, explored the theme of blindness, both physical and mental, in a group of healthy and handicapped teenagers at a summer camp set at Shawnigan Lake. Again the adjudicator, Mrs. Clara Hare, later gave her time to visit the school to conduct a worthwhile workshop with the cast. Taking part were M. Ruthven, M. Screech, T. McGee, P. Butterfield, N. Crofton, R. Hunt, M. Wiggins, C. Thom. Stage management was in the capable hands of Brodie Cupples. Screech, McGee, and Butterfield received Junior Division Honourable Mentions, while Ruthven was named as Runner-up to the Festival's best junior actor.

C.S.

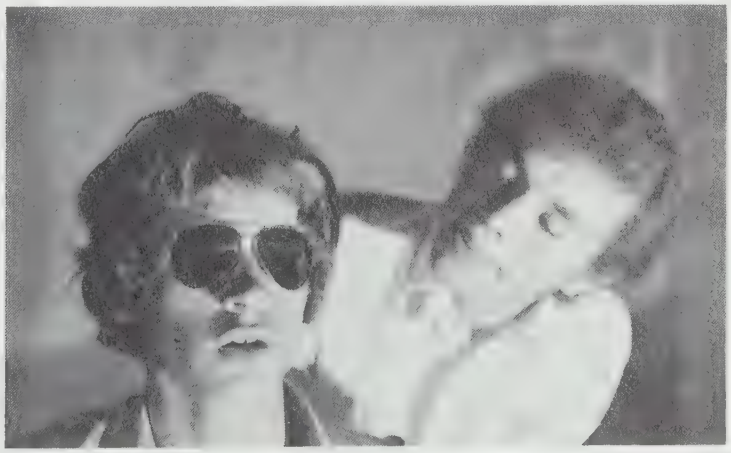

A moment of revelation in "Shock Treatment" with Mark Ruthven and Martin Screech.

SCIENCE FAIR

The school Science Fair was held on Wednesday and Thursday, February 23rd and 24th. Ninety-one projects from Grades 6 to 10 were exhibited as well as the much talked about "moon rock".

Following the Fair, eight projects were accepted for the Vancouver Island Regional Science Fair. These were as follows:

Name	Project	Grade
Guy Tyrwhitt-Drake	Pyramids and Razor Blades	10
Brian Titus	Ions and Electric Current	10
Chris Thom	Buoyancy	9
Wynn Wright	Corrosion of Metals	9
Steven Cook	Wood Technology	8
Charles Jackson	Eye Defects	7
Chris Kind	Photosynthesis	7
Fraser McKenzie	Tropisms	7

Steven Cook was awarded first prize in the Junior Division and was awarded the Greater Victoria Teachers' Association Junior Secondary Trophy. Wynn Wright was the runner-up in this division.

Brian Titus won the award for "Scientific Inquiry", while Fraser McKenzie was runner-up for the category of Botanical Science.

M.J.

Steven Cook with his winning exhibit.

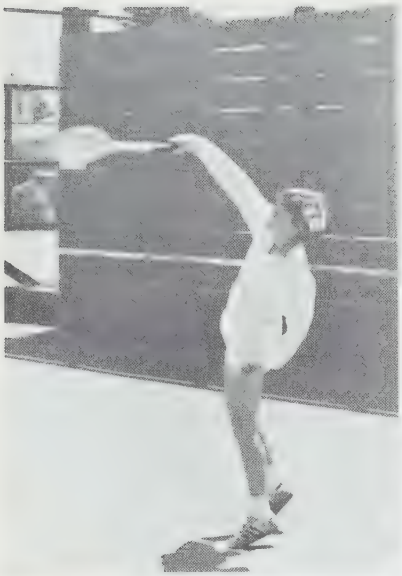

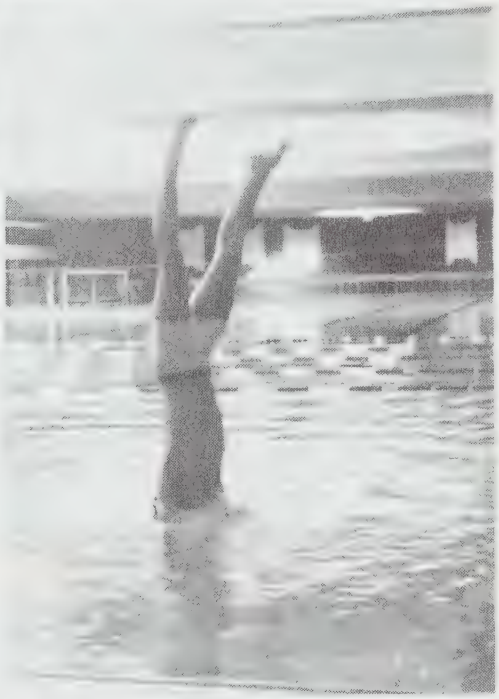

SPORTS

VERITAS ATQUE VALOR

VERITAS ATQUE VALOR

SOCCER

FIRST XI

STANDING (left to right): Nicholas Waterfield, Wynn Wright, Terry MacLaren, Mark Ruthven, Michael Wiggins, Tim McGee, Richard Hibbert. SITTING: Peter Trelawny, Michael Paget, Richard Hunt, Angus Izard, Ralph Stoerzer, J. Buchanan, Michael Templeman.

Team List:	Izard, A. (Capt.)	Carter, J.
	McGee, T.	Hibbert, R.
	Buchanan, J.	Wright, W.
	Templeman, M.	Stoerzer, R.
	Trelawny, P.	McLaren, T.
	Wiggins, M.	Hunt, R.
	Ruthven, M.	Waterfield, N.
	Blamey, B.	

Results:

September 28	vs.	S. J. Willis	Won 4-1
October 13	vs.	Oak Bay Junior High	Won 2-1
October 27	vs.	S. J. Willis	Drew 1-1
November	vs.	St. David's (Vancouver)	Won 3-0

During the first two weeks of term, the boys were concerned with training and coaching and then played a series of friendly matches; two were cancelled due to inclement weather.

This was an efficient team which always had the determination to win. The defence was consistently tight and played hard soccer. Their distribution and linking with the attack was extremely good. Richard Hibbert was outstanding in defence, and indeed, was the most effective player in the 1st XI. The forward play was also good, especially in taking their opportunities when presented with scoring situations.

Both games with S. J. Willis were very strongly contested games,

with the physical aspect of the game much to the fore. Our defence were continually being tested but remained firm with the very fine tackling. The match against Oak Bay was played under strong wind conditions, but the standard of soccer was good. Our last game proved to be rather a robust affair, against St. David's School in Vancouver. However, this was the best display of soccer skill and behaviour that the boys showed all year and was a fitting end to the season.

UNDER 14

STANDING: Bruce Carter, G. Cook, R. Thow, P. Butterfield, Mark Hine.
SITTING: P. Monahan, Richard Hunt, N. Waterfield, M. Frewer, Richard Wilson.
FRONT ROW: M. Templeman, Geoffrey Gudewill, A. Selina.

This has been a very worthwhile and successful season--with only one defeat in eleven matches; the XI played steadily throughout the term and finished in grand style with a convincing 5-0 defeat of the St. Michael's University School XI--which had been the only side to defeat us previously. The B. C. Junior Independent Schools' Tournament in early October was played over two days in steady rain and all teams found the conditions naturally heavy and slippery--so good soccer was almost impossible and one had to adjust and cope as one was able. We found St. George's a stubborn opponent and just managed to edge them 2-1; in the St. Michael's University School match, both sides were tiring as it was the third match of the day, and their early goal was the only scoring and, as it turned out, was the difference between first and second place. We scored lop-sided victories against Athlone, Cliffside and Vernon and were second over all, as in 1970. As always, we thoroughly enjoyed the tournament and the generous hospitality of St. George's School.

We had very good matches with Cedar Hill and Oak Bay Junior High Schools, and then St. Michael's University School were scheduled twice more in the Island Prep Schools League, along with Cliffside. The first round St. Michael's match was as close as the score (1-1) and it could have gone either way, with Glenlyon having the better of the early going and our opponents rallying to tie the score and

pressing in the late stages. The second and final round was played under ideal conditions--mild temperatures, no wind and a dry field, so good soccer was indeed possible. From the opening kick-off, we showed more determination and hustle, and hemmed St. Michael's quickly in their half, and after missing two glorious chances, Hunt intercepted a pass-back from the Full-back to the Goalkeeper and easily scored. We didn't let up and Hunt scored another with a 25 yard drive and a third just before the half, receiving an accurate pass from Waterfield. The second half was again in our favour, and Hunt and Butterfield increased the margin of victory. Thus, the season ended with a truly fine match, and we had the satisfaction of saving our "best to the last" and playing the calibre of soccer of which we were capable.

Cliffside defaulted their final match in the Island Prep Schools League and instead we played an exhibition game with an Under 14 "reserve" XI. Thus, we regained the Island Trophy, which had been holding a place of honour at St. Michael's for the past twelve months.

Individually, there were no outstanding players, but N. Waterfield (Capt.), R. Hunt, P. Butterfield, P. Monaghan, and B. Carter were the nucleus of the attack, and M. Frewer, M. Hine, and M. Templeman gave an excellent all-round support. The defence was relatively inexperienced, but G. Gudewill and R. Wilson learned quickly and generally played very soundly in front of R. Thow, whose goal tending was usually safe and steady. A. Selina, C. Newton, T. Findlay, C. Pinckard, M. Moore, G. Cook, G. Molson, and G. Kirkham were the reserves and this number is indicative of the closeness of the competition to make the XI and our "depth" of capable players.

Record: (As of September 1, 1971)

September 29	Glenlyon v. Cedar Hill Jr. High	Draw 2-2
October 6-8	B. C. Junior Independent Schools Tournament, Vancouver:	
	Glenlyon vs. St. George's	Won 2-1
	Glenlyon vs. Cliffside	Won 6-0
	Glenlyon vs. St. Michael's University	Lost 0-1
	Glenlyon vs. Athlone	Won 6-0
	Glenlyon vs. Vernon	Won 5-0
October 15	Glenlyon vs. Oak Bay Junior High	Won 5-1
	Vancouver Island Prep Schools League	
October 23	Glenlyon vs. Cliffside (away)	Won 9-0
October 29	Glenlyon vs. St. Michael's University School (away)	Draw 1-1
November 10	Glenlyon vs. St. Michael's University School (home)	Won 5-0
November 19	Glenlyon vs. Cliffside (home)	Won (Default)

TOTALS:	Played	Won	Draw	Lost
	11	8	2	1

Goals For: 41 Goals Against: 6

H.I.F.S.

STANDING: P. Newton, D. Izard, S. MacWilliam, C. Kind, F. McKenzie. FRONT ROW: J. Douglas, P. Buchanan, N. Muir, B. Taaffe, M. Pinckard, T. Hine, R. Carter.

Team List:	Kind, C.	Taaffe, B. (Capt.)
	McKenzie, F.	Newton, P.
	McWilliam, S.	Pinckard, M.
	Carter, R.	Furlong, A.
	Douglas, J.	Muir, N.
	Friedrich, T.	Buchanan, P.
	Prossnitz, W.	

Results: Vancouver Island Independent Schools Trophy

October 6	vs. St. Michael's University School	Won 3-1
October 20	vs. Cliffside Preparatory School	Won 8-0
October 23	vs. Cliffside Preparatory School	Won 9-0
November 10	vs. St. Michael's University School	Drew 1-1

The Under 12 XI were successful in regaining the Vancouver Island Independent Schools' Junior Trophy. From the beginning of term, the boys worked very hard on their basic skills and on working as a team.

Everyone deserved credit for his effort and performance, but a few names should be mentioned. The most notable achievement was that of Chris Kind, who began the season never having played goal. However, very hard work on his part resulted in some excellent goalkeeping. Fraser McKenzie highlighted a sound defence with thoughtful play and clever handling of the ball. Bill Taaffe spearheaded the attack, which played well as a unit.

The first game against S.M.U. was a deserved win (3-1). Both games against Cliffside were, unfortunately, no contest for the boys. Our second encounter with S.M.U. was hard fought and closely contested

with the rivals just having the edge. But a draw was sufficient for the trophy.

Friendly Junior Matches

September 28	Grade 5 vs. St. Michael's University	Lost 3-0
October 21	Grade 6 vs. St. George's (Vancouver)	Lost 3-1
October 21	Grade 7 vs. St. George's	Lost 5-0
November 17	Grade 5 vs. St. Michael's University	Lost 5-0

HOUSE LEAGUE SOCCER

Junior (Grades 3, 4, and 5)

		Results
1st	McKenzie	9 points
2nd	Douglas	8 "
3rd	Fraser	5 "
4th	Thompson	2 "

Intermediate (Grades 6 and 7)

1st	Douglas	7 points
2nd	Thompson	6 "
3rd	Fraser	6 "
4th	McKenzie	5 "

Senior (Grades 8, 9, and 10)

1st	Thompson	9 points
2nd	Fraser	8 "
3rd	Douglas	4 "
4th	McKenzie	3 "

Overall Points:

McKenzie	17 points	3rd equal
Douglas	19 "	1st equal
Fraser	19 "	1st equal
Thompson	17 "	3rd equal

The House Soccer League was played during the first term with nearly every boy in the school competing for his House. The Leagues were played on a double round robin basis: i.e., each House played every other House twice, with 2 points awarded for a win and 1 for a tie.

From the outset, the competition in each of the three divisions was very keen and the enthusiasm and House spirit was maintained throughout every match. At no time did any one House take a commanding lead. In fact, it was the final set of matches in each section which decided the eventual winners. Only 1 point separated 1st and 2nd place in each division. The overall points were also a clear indication of how close the race was.

The objectives of the Soccer League were to develop a sense of House spirit and competition and also to involve every boy in a playing situation with a competitive environment. These aims were achieved.

CRICKET

This year's Cricket XI played only three inter-school matches, but won all of them. In the first match with St. Michael's University School, the XI were easily victorious, winning by 48 runs (86 to 38, all out). A. Izard hitting 57 runs and B. Titus getting 13; R. Wilson took 7 wkts. for 8 runs, and M. Wiggins took 3 wkts. for 19 runs.

In the next match with St. Michael's, the XI were again the victors, winning by 41 runs (71 to 30, all out). M. Ruthven and M. Templeman (not out) both hit 19 runs, with R. Wilson hitting 13 and taking 3 wkts for 4 runs; M. Wiggins took 7 wkts. for 21 runs.

The third match was at Shawnigan Lake School where the XI won by only 5 runs. The game was very exciting with low scoring (37 to 32, all out). The score consisted of 8 runs each by Wilson and Wiggins, with T. McLaren hitting 7, P. Trelawny hitting 5, and the remainder being singles. R. Wilson took 4 wkts. for 14 runs and M. Wiggins took 6 wkts. for 18 runs.

In the staff and fathers' matches, the competition proved too strong and so, after two exciting matches, both "senior" teams took their titles. Congratulations to all who participated in both games.

The XI profited from the bowling of R. Wilson, the wicket keeping and hitting of M. Ruthven (who hit 35 runs against the fathers), and also the hitting of A. Izard. There were outstanding performances on the field by M. Paget and two rookies, P. Trelawny and M. Angus. In fact, all the players did very well and deserve special thanks.

M. W.

STANDING: P. Trelawny, A. Izard, J. Buchanan, Philip Butterfield, W. Wright, B. Titus. SITTING: N. Waterfield, R. Wilson, M. Ruthven, M. Wiggins, M. Paget, M. Angus, M. Templeman.

TRACK AND FIELD

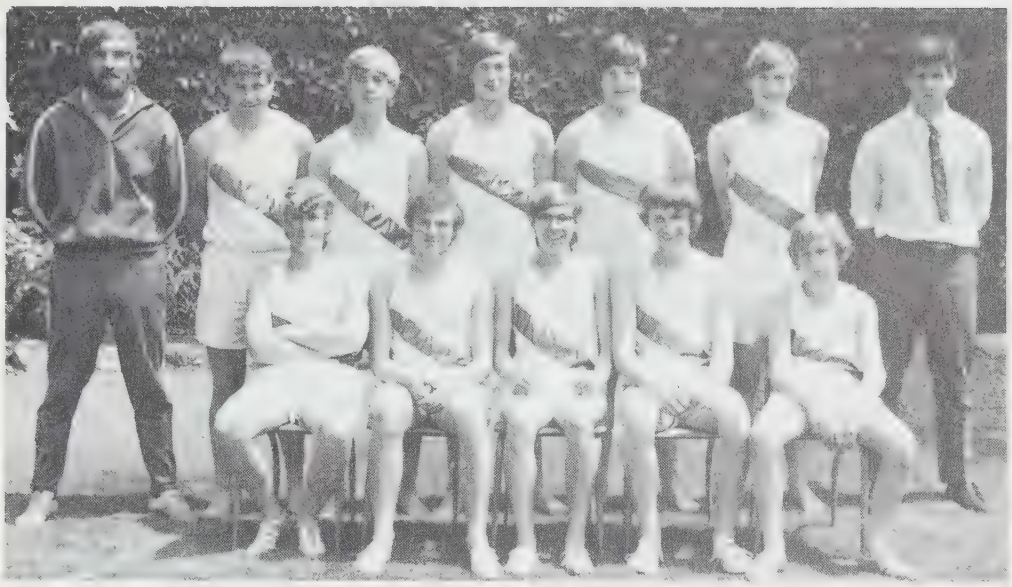

STANDING: Mr. McAlpine, B. Costello, R. Stoerzer, M. Wiggins, T. McGee, J. Buchanan, B. Cupples. SITTING: M. Paget, M. Screech, B. Titus, M. Ruthven, B. Blamey.

This year, under the direction of Mr. McAlpine, Glenlyon has had a more successful Track and Field season than ever before. This is probably because for the four weeks before Sports Day the whole school had track and field four days a week so that the teams could get in shape and all boys could work for house points through earning standards.

The effectiveness of this intensive training is shown by the following results. At the B. C. Independent Schools Track Meet, Glenlyon placed second in the Under Sixteens, first in the Under Fourteens, first in the Under Twelves, and at the Grade 3, 4, and 5 levels first in a meet against Cliffside and St. Michael's University School.

The most commendable achievement of the year was that the school's juniors became the champions in the All Schools Relays Meet, winning over all other elementary schools in the city.

Throughout the season notable performances were achieved by certain individuals. Tim Findlay had an outstanding year in discus throwing in which he set a Vancouver Island record of 126 ft., breaking the old record by six feet. Brian Titus had a very successful season in the running of the 3000 metres, placing second in the Senior Independent Schools meet at the senior level (Under 18), and doing extremely well in other meets. Richard Hunt had a very fine afternoon in the Junior Independent Schools meet when he had three first place finishes. Mark Dawe and Martin Screech also had outstanding seasons.

Colours were awarded to Brian Titus, Martin Screech, Richard Hunt, and Mark Dawe.

M. McA.
B.T.

STANDING: B. Costello, T. McGee, M. Frewer. SITTING: P. Trelawny, R. Stoerzer, B. Titus, R. Hunt, B. Blamey.

"Blood, sweat and tears" best summarizes this year's cross-country season and a very successful, rewarding season it turned out to be.

These are the highlights . . . .

- Philip Newton, Richard Hunt (II), Brian Titus provided the school with a clean sweep in the Under 12, Under 14, and Under 16 races in this year's B. C. Independent Schools Championships.

- The Under 12/14 team won the B. C. Independent Schools team trophy as did the Under 16 team in their first ever entry in this race.

- Philip Newton finished 10th in a field of 125 runners in the mighty Saanich race.

- Fraser House won all four team races in the Inter-House Cross Country (Under 10, 12, 14, open).

- Tim Findlay was the first boy to reach Qualicum Beach (perhaps the fact that for the first 70 miles he was running home made the difference). Dana Wright was the first junior to reach Qualicum.

- Under 10's had their first cross-country race against other teams.

B. C. JUNIOR INDEPENDENT SCHOOL CHAMPIONSHIPS

Under 14 - Over 3-3/4 miles (Athlone School February 5)

		Team Result	
1.	Richard Hunt (II)	1. Glenlyon	42
2.	Greg Kirkham	2. St. Michael's University School	65
6.	Chris Thom	3. St. George's	115
8.	Wake McAlpine	4. Athlone	140
12.	Nicholas Waterfield	5. Cliffside	142
13.	Tim Findlay		
15.	Chris Rock		
25.	Mark Dawe		

Under 12 - Over 3 miles

		Team Result	
1.	Philip Newton	1. St. George's	53
2.	Chris Pinckard	2. St. Michael's University School	72
14.	Brent Dawe	3. Glenlyon	79
15.	Billy Taaffe	4. Cliffside	113
22.	Jimmy Angus	5. Athlone	184
25.	Ross Carter		
27.	Dana Wright		
Ret.	Fraser McKenzie		

Overall Result

1.	Glenlyon	121
2.	St. Michael's University School	137
3.	St. George's	168
4.	Cliffside	255
5.	Athlone	324

B. C. SENIOR INDEPENDENT SCHOOL CHAMPIONSHIPS

Under 16 - 4 miles (St. George's School March 12)

Winner: Brian Titus.

Because of the rather unfortunate mix-up during the race, the meet director, in awarding the team trophy to Glenlyon, recommended that individual placings--apart from that of the winner--would not be published.

Team Result

1. Glenlyon
2. Brentwood
3. St. George's
4. Shawnigan Lake

SAANICH CROSS COUNTRY RACE (March 5)

This race has now been re-named "The Basil Parker Cross Country Race"in honour of its founder, Basil "Nip" Parker, formerly of Glenlyon School.

Under 14 - 127 runners - 2 and 1/2 miles.

		Team Result	
10.	Philip Newton	1. Richmond Track Club (A)	15
17.	Wake McAlpine	2. Richmond Track Club (B)	63
21.	Glen Molson	3. Glenlyon	75
27.	Fraser McKenzie		
32.	Chris Rock		
Ret.	Greg. Kirkham		

Under 16 - 46 runners - 5 and 1/4 miles

3. Brian Titus
12. Ralph Stoerzer
18. Brian Costello
22. Richard Hunt (II)
28. Tim McGee
29. Brian Blamey

Team Results

1.	Elizabeth Fischer Junior High	26
2.	Arbutus Junior High	44
3.	Glenlyon	55

GLENLYON INVITATIONAL RACE (February 12)

Under 14 - 34 runners - 3 and 1/4 miles

2. Richard Hunt
4. Greg Kirkham
6. Wake McAlpine
7. Matt Frewer
8. Nicholas Waterfield
11. Chris Thom
13. Chris Rock
16. Mark Dawe
23. Douglas Weare
26. Bobby Raymond
27. Marius Felix
28. Bruce Maclement

Team Results

1.	Glenlyon (A)	19
2.	St. Michael's University School	41
3.	Elizabeth Fischer Junior High	54
4.	Cordova Bay Elem. (A)	60
5.	Glenlyon (B)	78
6.	Cordova Bay (B)	110

Under 16 - 25 runners - 4 and 3/4 miles

2. Brian Titus
4. Ralph Stoerzer
9. Brian Costello
12. Brian Blamey
14. Brodie Cupples
16. Tim McGee
19. Michael Templeman
21. Michael Wiggins
22. Peter Trelawny
24. Martin Screech
25. Michael Angus

Team Results

1.	Elizabeth Fischer Junior High	17
2.	Glenlyon (A)	27
3.	St. Michael's University School	40
4.	Brentwood College	56
5.	Glenlyon (B)	86

CORDOVA BAY ELEMENTARY INVITATIONAL RACE

Under 10 - 1 and 1/2 miles.

6. Robin Hine
8.
10. John Pollen
12. Boyd Stephen
14. Rush Dalziel
16. Robert Newton
17. Neil Bell
18. Barry Bryant

Team Results

1.	St. Michael's University School	46
2.	Glenlyon	66
3.	Cordova Bay	71

Under 12 - 2 miles

3. Philip Newton
4. Fraser McKenzie
5. Chris Pinckard
11. Ross Carter
12. Brent Dawe
17. Billy Taaffe
20. Glen Gaudin
24. Jimmy Angus
28. Dana Wright

Team Results

1.	Cordova Bay (A)	33
2.	Glenlyon	52
3.	Cordova Bay (B) & St. Michael's University School	130

INTER HOUSE CROSS COUNTRY RACE

Under 10 - 1 mile	Team Results	
1. John Pollen	1. Fraser	54
2. Derek Wilkinson	2. McKenzie	72
3. Boyd Stephens	3. Douglas	78
	4. Thompson	100

Under 12 - 2 miles	Team Results	
1. Philip Newton	1. Fraser	63
2. Chris Pinckard	2. McKenzie	75
3. Billy Taaffe	3. Douglas	80
	4. Thompson	96

Under 14 - 3 and 1/4 miles	Team Results	
1. Richard Hunt	1. Fraser	46
2. Mark Frewer	2. Thompson	76
3. Greg Kirkham	3. Douglas	77
	4. McKenzie	131

Under 16 - 4 miles	Team Results	
1. Brian Titus	1. Fraser	35
2. Ralph Stoerzer	2. Thompson	45
3. Brain Blamey	3. Dougals	53
	4. McKenzie	80

RUN TO QUALICUM BEACH (100 miles)

Seniors

1. Tim Findlay
2. Richard Hunt
3. Mark Dawe
4. Chris Rock

Juniors

1. Dana Wright
2. Glen Gaudin
3. Buchanan II
4. Charles Jackson
5. Terry Barnett
6. Billy Taaffe
7. Buchanan III

Three B.C. Independent Schools' Cross Country Champions. Richard Hunt (under 14) Philip Newton (under 12) and Brian Titus (under 16).

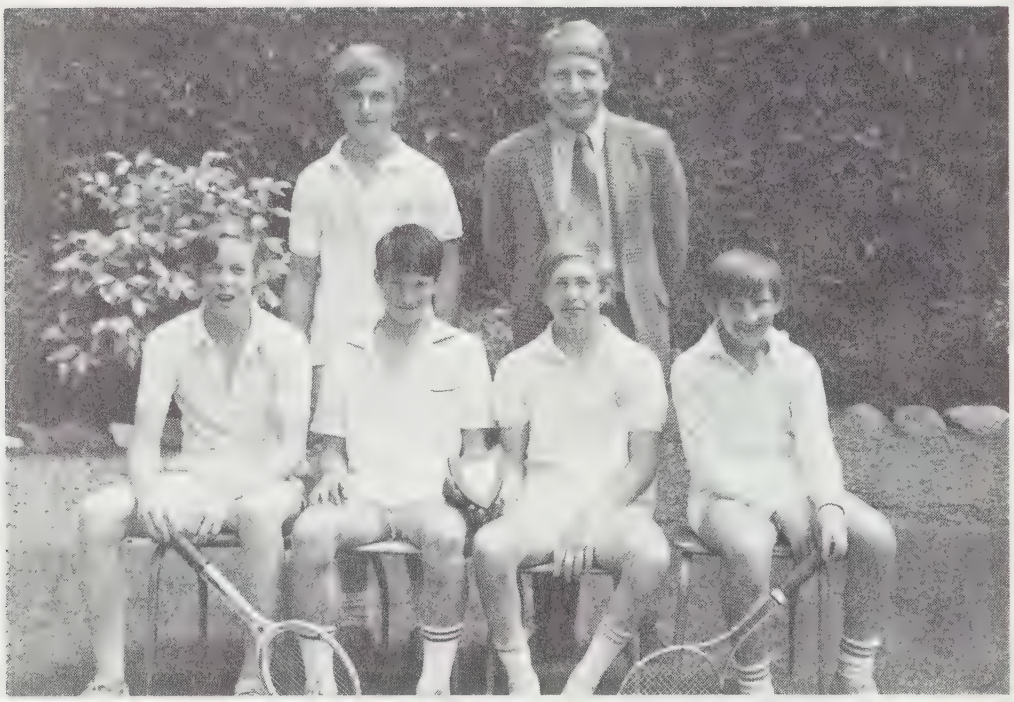

Under Fourteen Independent Schools' Champions
STANDING: A. Izard, Mr. Cummings. SITTING: M. Frewer, P. Monahan, Peter Butterfield, F. Graham.

Once again the tennis program at Glenlyon proved itself a most popular, and indeed successful, activity. However, because of a resurgence of public interest in the sport, we were unable to use the Carnarvon Park courts as extensively as in previous seasons. This was partially compensated for by securing the Oak Bay Tennis Club courts at lunch time and the Windsor Park courts on alternate afternoons. Regardless of the space limitations, the boys managed to maintain a suitable balance between actual participation and chasing balls or sitting in the sun.

The quality of play might best be described as "showing variety", which is not to suggest that we were all playing badminton . . . . In fact, a number of the boys demonstrated that they were at the junior tournament level. And for the majority, it was encouraging to see not only a desire to implement the fundamentals, but also a demonstration of real enjoyment and a continuation of the activity in the summer holidays.

INDEPENDENT SCHOOLS' TENNIS TOURNAMENT

Certainly the highlight of the season was the continued success of our Under 14 team in competition with the local independent schools. Out of a possible 20 points, we finished with a most respectable 17.

Matt Frewer, our choice for the "A" Singles, won his four matches; his victory must be commented upon if only to demonstrate the importance of attitude in a pressure situation. His opponents displayed more "classical" form and, at times, made more decisive "put aways", but Matt's general athletic ability and his determined nature more than offset these advantages; he was just too steady. Forrest Graham,

who filled the "B" Singles slot, was equally courageous in his matches. His 1-3 won/lost record might well have been reversed had he received equal "breaks" in two crucial deuce sets. To have someone so young and so enthusiastic on the Under 14 squad augers well for the future.

Our doubles team of Paul Monaghan and Peter Butterfield was "something else". These two classic opposites in both temperament and form paired magnificently . . . at times making phenomenal "winners", and . . . we all do the "others". But again, it was their determined attitude and good humour which provided the basis for their four match sweep.

Deservedly so, the team's thirst and appetite swelled the coffers of the Malahat Cafe and the Cliffside Canteen . . . and in a very pleasant way, depleted mine!

T.C.

SAILING

The Fall sailing term in 1971 was uneventful except for the occasional "blow". "Dumps" and groundings were avoided, an accomplishment not entirely appreciated by the more daring members.

The Spring term saw the boats put away for refit but the club was invited to Strathcona Lodge for a frostbiter. It turned out to be neither frosty nor bitey, but a full gale, and a continual downpour put an end to all thoughts of competition. Strathcona, undaunted still, invited us again at the start of the Summer term and this one turned out to be a

drifting contest. The girls and a small boy from Saltspring Island proved better at this than we did.

The Independent Schools regatta took place at Oak Bay this year. A Glenlyon boat won one race but was disqualified after a protest. The final results were all complicated by protests, but it was clear that Glenlyon did not finish "in the money".

E.M.

SWIMMING

This year the school offered a complete swimming program for every grade in the school. The classes were all held in the New Crystal Pool. In the second term the boys of grades six to ten had one day each week. The objectives of the classes were to increase the interest in the sport, to improve the strokes, and to introduce a few life-saving techniques. The climax of these sessions was the Glenlyon House Swim Gala in which each house competed for the newly acquired Robert Wheaton Memorial Swimming Trophy. The late Robert Wheaton once swam for Canada in the Olympics and his son is an Old-Boy of the school. The Gala was very exciting. At some point in the Gala every house led. However, it finished up with Fraser on top, followed closely by Douglas, then Thompson, and then McKenzie.

In the third term, grades three to five had one day a week for swimming. The objectives were mostly for confidence building and the teaching of strokes. The boys finished up with a gala of their own, which was run on a grade level. Each boy entered nearly five events.

Also of interest this year were the two meets that Glenlyon entered. The first one was the annual Elementary Schools Swim Meet. Two boys in particular did extremely well. Neil Muir finished second in the city in the 50 metres freestyle for boys twelve and under. Douglas Lloyd also finished second in the 50 metres freestyle open. The other meet was the Independent Schools Swim Meet at St. George's. The boys swam extremely well, finishing third against tough competition from St. Michael's and St. George's.

For next year, the school has been offered the use of the Crest Motel Pool through the courtesy of Mr. Gammon. This should help the standard a lot. The school shows great promise for swimming next year.

Brian Costello

FIRST XV

B. Cupples leading a rush closely supported by B. Costello, T. Findlay, T. McGee and M. Frewer.

With a nucleus of boys from the previous season's United Kingdom rugby tour, Mr. Jones built up a fit and skillful First XV under the captaincy of Brodie Cupples. In all, five matches were played against other independent schools. Two hard-fought games were won against Brentwood; honours were shared with St. Michael's University School, with both teams surprisingly winning on their opponents' ground. One match played early in the season at Windsor Park against Shawnigan Lake School ended in a win for Glenlyon.

UNDER 14 XV

The Elementary Seven.
STANDING: J. Douglas, D. Philip, P. Newton, P. Titus, T. Barnett, J. Young, M. Pinckard, T. Hine.

This year the Under 14 team played a total of nine matches, five of which were against public schools, the remainder against older rivals. The most exciting game was the second of the season, which resulted

in a very close victory against St. Michael's University School, Glenlyon winning by a penalty goal. Other results were as follows:

Glenlyon	vs.	Brentwood	Won 30 - 0
		St. Michael's	Won 3 - 0
		and	Lost 6 - 15
		Shawnigan Lake	Lost 4 - 16
		Royal Oak	Won 8 - 6
		Oak Bay	Lost 18 - 6
		Mt. Newton	Lost 3 - 33
		Lansdowne	Lost 10 - 18

I hope next year the boys will continue improving in ability, which in turn, will lead to a greater enjoyment of the game.

P.D.

Thompson House –
Seven-a-Side House Champions.

STANDING: M. Wiggins, M. Screech, R. Hibbert, M. Angus, B. Titus.

SITTING: B. Blamey, M. Ruthven.

THE SCHOOL DANCE

On Friday evening, December 10th, Glenlyon held its first dance for the Senior School. Invitations were sent to the respective grades of Norfolk House, St. Michael's University School, and St. Ann's Academy.

The evening was highlighted with colorful decorations, the wonderful sound of "Morning Star" (a five piece band hired for the occasion), and a fantastic "light show" put on by the boys using various projectors and a great deal of oil and tinted water.

Refreshments were served in the Library with sandwiches and appetizers supplied at short notice by the mothers.

The evening ran smoothly and was a terrific success, both in the minds of our guests and financially, due to an unexpectedly good response to our invitations. Surely it would not have been so well acclaimed if it were not for hours of hard work supplied by the dance committee both before and after the occasion.

Mark Ruthven

CANADIAN IMPERIAL
BANK OF COMMERCE

19 BRANCHES TO SERVE YOU IN GREATER VICTORIA

When you bank with us
you benefit from modern,
progressive services, and
from one hundred years' banking
experience.

OAK BAY
2241 OAK BAY AVENUE
VICTORIA, B.C.

MONK

OFFICE SUPPLY LTD.

754 Broughton Street
Victoria, B.C.
Phone 384-0565

☆

DRAFTING SUPPLIES, ETC.

George Straith
LIMITED

BRITISH WOOLLENS

☆

921 GOVERNMENT ST.
VICTORIA, B.C., CANADA

384-6912 Phones 384-2322

24 Hour Service on Engravings
Trophies for all Sports

☆

Gar's Trophies

And Sport Shop Ltd.

☆

917 FORT STREET,
VICTORIA, B.C.
TELEPHONE 388-4111

UNIVERSAL TUTORING

★

All subjects – All grades

★

1121 Vancouver Street
385-8603

JACK HARNESS IS SURE TO HAVE IT
AT

OAK BAY HARDWARE
CO. LTD.

GENERAL HARDWARE ☆ *BAPCO PAINTS*

2213 OAK BAY AVENUE, VICTORIA, B.C.

TELEPHONE 598-4222

IVY'S BOOKSHOP

• • • •

1507 WILMOT PLACE
Around the corner from the Oak Bay Theatre

VICTORIA, B.C.

Telephone 598-2713

• • • •

FINE PAPERBACK SELECTION

• • • •

COME AND BROWSE!

VILLAGE SHOES

◆

Good Shoes for the whole Family

◆

2238 OAK BAY AVENUE

BURRITT TRAVEL LTD.

635 YATES ST. 386-7574

SPECIALISTS IN **INDIVIDUAL**
AND **GROUP** TRAVEL

* * *

SPORTS TOURS ARRANGED

BY

BURRITT TRAVEL LTD.

AGENTS FOR – AIR CANADA
– B.O.A.C.
– C.P. AIR
and *all* major air lines.

With the Compliments
of

CADBORO BAY MOTORS
(1971) Ltd.

TEXACO

3840 Cadboro Bay Rd. 477-2102

SCHOOL SUPPLIES
NOVELTIES
GIFTS

TIM'S VARIETY STORE LTD.

"Serving Your Every Need"

3825 Cadboro Bay Rd. 477-4141

WAITING FOR A BUS?
POSTING A PARCEL?
OR
JUST PLAIN HUNGRY?

COME INTO THE

Golden Galleon

CAFE

for
Cheerful Service

2239 OAK BAY AVE. 598-1331

With the Compliments
of

HEARD ELECTRIC

RESIDENTIAL – COMMERCIAL
ELECTRIC HEATING
REWIRING
WATER HEATER INSTALLATIONS
LIGHTING FIXTURES

2744 FORBES ST. 382-7633

A Complete Regulation
Uniform for your Son

GREY FRIARS HOUSE LTD.
904 Gordon Street
Victoria, B.C.
Phone 383-1413

Best Wishes

from

R. ANGUS Ltd.

Auto
Equipment
Wholesalers

920 JOHNSON ST. 382-2121

WITH THE COMPLIMENTS OF

MUNRO'S BOOKSTORE

753 YATES ST.
VICTORIA, B.C.

PHONE
382-2464

OPEN 9 a.m. - 9 p.m.

Monday - Saturday

THE TARTAN SHOP

1101 GOVERNMENT ST.
VICTORIA, B.C. – 383-5041

LARGEST SELECTION OF TARTAN MATERIAL IN NORTH AMERICA

COATS-OF-ARMS

CRESTS

EXPERTS IN HERALDRY, SCOTTISH PUBLICATIONS AND JEWELLERY

Best Wishes to Glenlyon School

from

ROSE FUEL CO. LTD.

739 PANDORA AVENUE

388-6646

★

Coal, Furnace and Stove Oil

Local Billing

★

real estate ▪ mortgages
property management

insurance ▪ appraisals

securities

BRITISH COLUMBIA LAND & INSURANCE AGENCY LTD.

b.c. land building 922 government street, victoria, b.c.
telephone 388-5555

Speedway
MOTORS LTD.

AUTHORIZED

AUTHORIZED
PORSCHE
SALES – SERVICE
PARTS

AUTHORIZED
AUDI
SALES – SERVICE
PARTS

SALES – SERVICE
PARTS

971 Yates (at Vancouver)
Victoria, B.C.
385-2415

The Priceless Ingredient . . . .

Good Taste!

SVENDSEN

DIRECT COLOUR
PORTRAITURE

1161 Newport Avenue
Victoria, B.C. – 598-2131

Slater's

FIRST
CLASS
MEATS

"Our future depends on how we please you today."

2577 Cadboro Bay 592-0823

Whale's ARTS and CERAMICS

"WE CARRY **EVERYTHING** FOR THE ARTIST"

Specializing in

ROWNEY'S ARTISTS SUPPLIES

386-2613

Enquiries Invited
Ample Parking — Closed Wednesdays

638 Queens, Victoria
(Between Government & Douglas)

Oak Bay Flower Shop Ltd.

FTD

UNITED Flowers-by-Wire SERVICE WORLD WIDE

"FLOWERS BY KEITH"

2208 Oak Bay (at Hampshire) 598-5313

Best Wishes to GLENLYON SCHOOL

FROM A FRIEND

WARMEST GOOD WISHES

to the

MEN OF THE FUTURE

from your

CHEVRON
HEATING FUELS

HOUSEWARMER

STOVE & FURNACE OIL

C.J. McDowell

STOVE & FURNACE OIL

911 FORT ST. - VICTORIA - 383-4138

Distributors for Emerald Lawns Ltd.

OAK BAY BICYCLE

WALK RIGHT INTO
1968 Oak Bay Avenue
Phone 598-4111

SEE
"FRED OR BILL"
AND
RIDE AWAY!

Quality...

We'll match it with quantity.

Fine printers of books, brochures, booklets, annual reports, school annuals, business stationery and all four colour process work.

FLEMING-REVIEW PRINTING LTD.
921 Yates Street, Victoria, B.C. 386-7594

Yachts ☆ Brokerage ☆ Power Boats

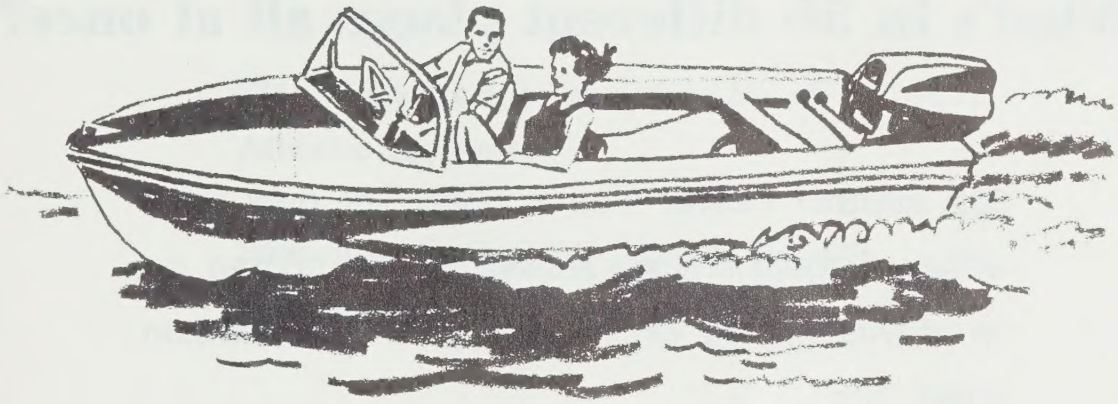

OAK BAY MARINE

SALES and SERVICE

Service for
VOLVO PENTA
EVINRUDE
O.M.C.

Dealers for
STARCRAFT – GREW
MARLIN – CORONET
COLUMBIA & RAWSON YACHTS

VICTORIA'S INBOARD – OUTBOARD CENTRE

☆

THE NATURAL PLACE TO BUY

1327 BEACH DRIVE PHONE 598-3393

What's in 56 different places all at once?

Just another riddle? You're right. The only thing different about it is the answer. There's no pun, no word-twisting, no catch. Just plain old common sense. It's . . .

EATON'S *of course!*

with 56 different departments to satisfy your every wish. All in one place, too, in the heart of downtown Victoria.

"Goods Satisfactory or Money Refunded"

Best wishes to the . . .

"THE RAMPANT LION"

Your Victoria Headquarters for all
Athletic Equipment.

Specialists in Golfing, Tennis, Squash,
Badminton, Skiing and Soccer.

GLENLYON official school athletic clothing
and accessory supplies.

Hocking and Forbes SPORTING GOODS LTD.

770 YATES STREET
VICTORIA
Telephone 383-2342 - 385-5641

and

1070 ISLAND HIGHWAY
CAMPBELL RIVER

FLEMING REVIEW
PRINTING LTD